GAINES STREET FEST

YOUR GUIDE

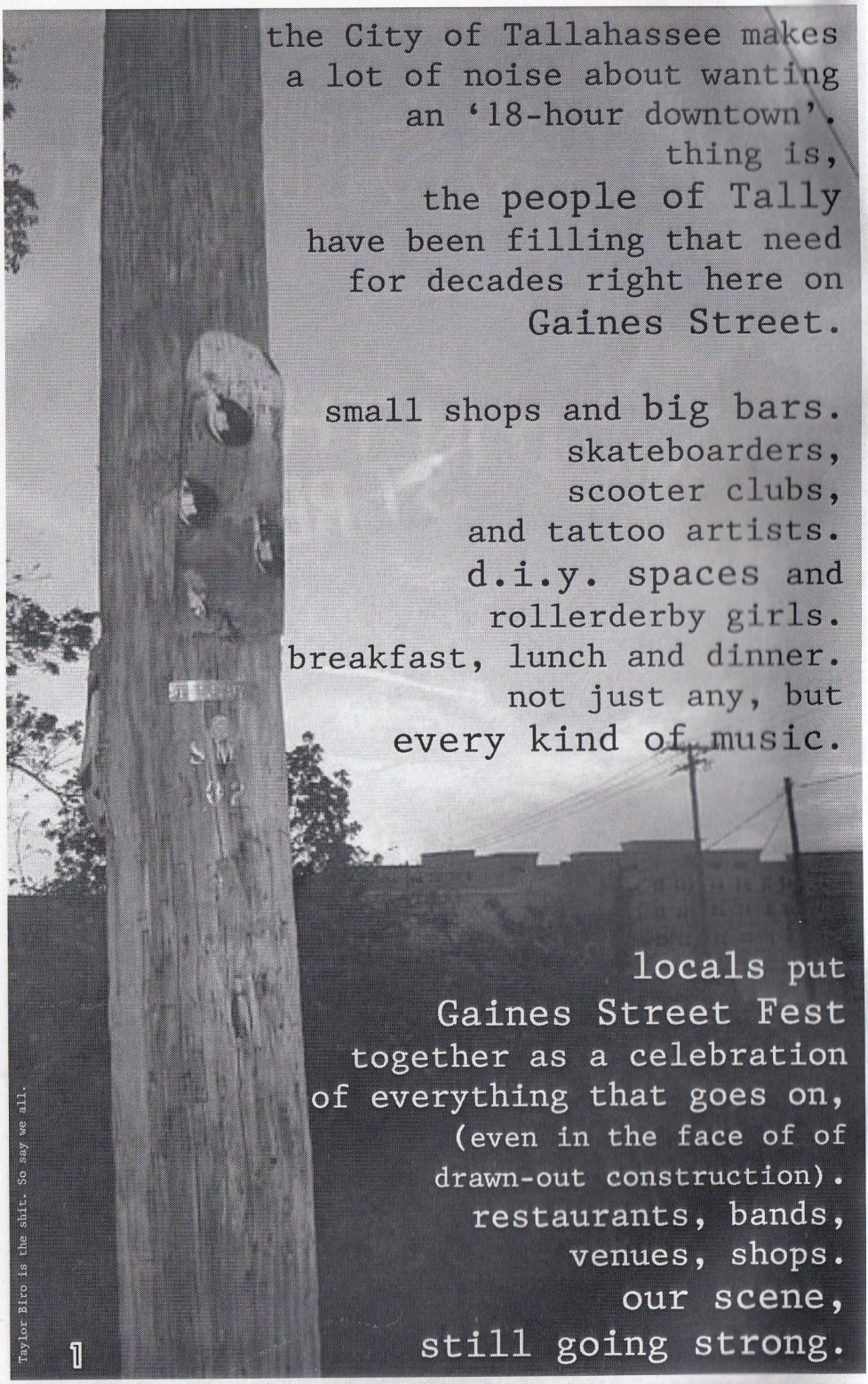

Taylor Biro is the shit. So say we all.

Support local business; local business supports you.

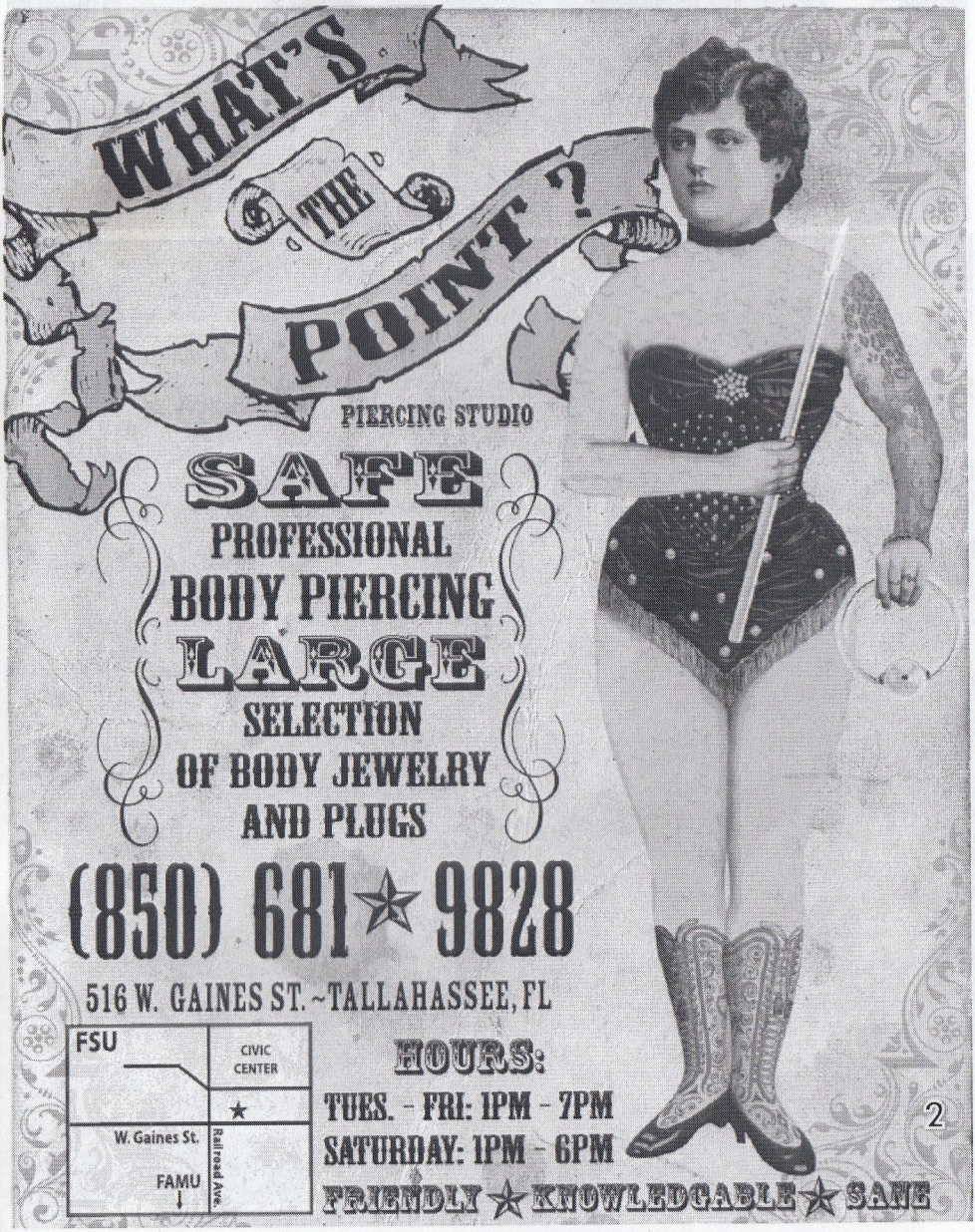

Bloxham Cutoff
Boarding
Kennel
(850) 597-1739

Family owned and operated boarding facility with over 10 years experience and a veterinary technician on-site.

Indoor and outdoor boarding facilities for dogs small and large, cats and birds. Large and secure play areas with hands-on attention daily and friendly service we are sure to accommodate your needs.

Whether you and your family are going on vacation, an extended stay or just away for the day, we are here for you. No duration is too long or short and our rates can't be beat!

Livestock care at your farm or home is available!

Personal care is given to each and every animal every day.

Play time is our favorite time!

(We do not make breed restrictions)

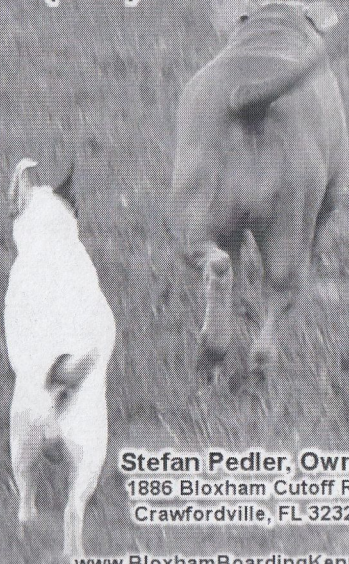

Stefan Pedler, Owner
1886 Bloxham Cutoff Rd.
Crawfordville, FL 32327

www.BloxhamBoardingKennel.com

3

DARTS

BEER POOL

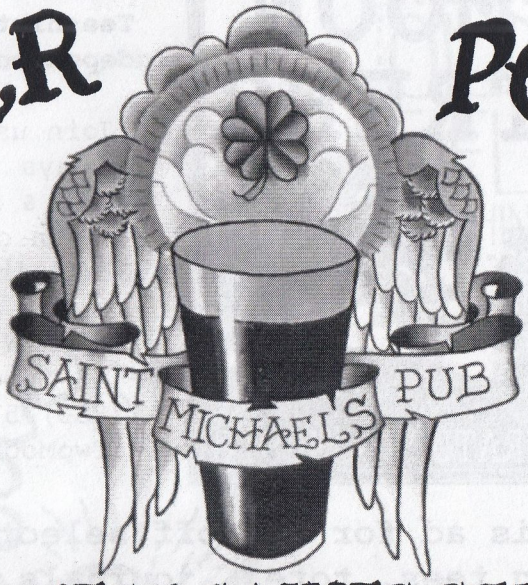

513 WEST GAINES STREET

Retro Fit
RECORDS
(439 W Gaines St Suite B)

ret·ro·fit (noun)
- to adapt to a new purpose or need : modify <retrofit the story for a new audience>

Retrofit Records is the newest vinyl records store in Tallahassee Florida. Our purpose is to introduce our city and other interested parties, to new, different, and cutting edge music through vinyl media.

Our store is for ALL music lovers. Whether you're a crate digger, music nerd, audiophile, punk rocker, into hip-hop, a jazz enthusiast, metal head, or lover of soul music and R&B. Chances are we'll have something just for you!

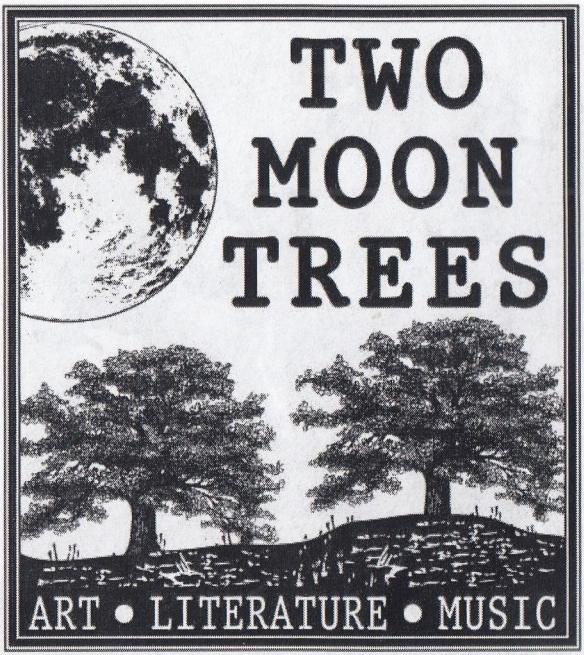

Affordable and Unique Gifts, Art, Jewelry, Music and Graphic Teeshirts from Independent Artists

Join us First Fridays for live music & readings in our Listening Room.

439-A W Gaines Street
(850) 577.1188
www.TwoMoonTrees.com

Mention this ad for 20% off selected items, including tees, totes, journals & more.

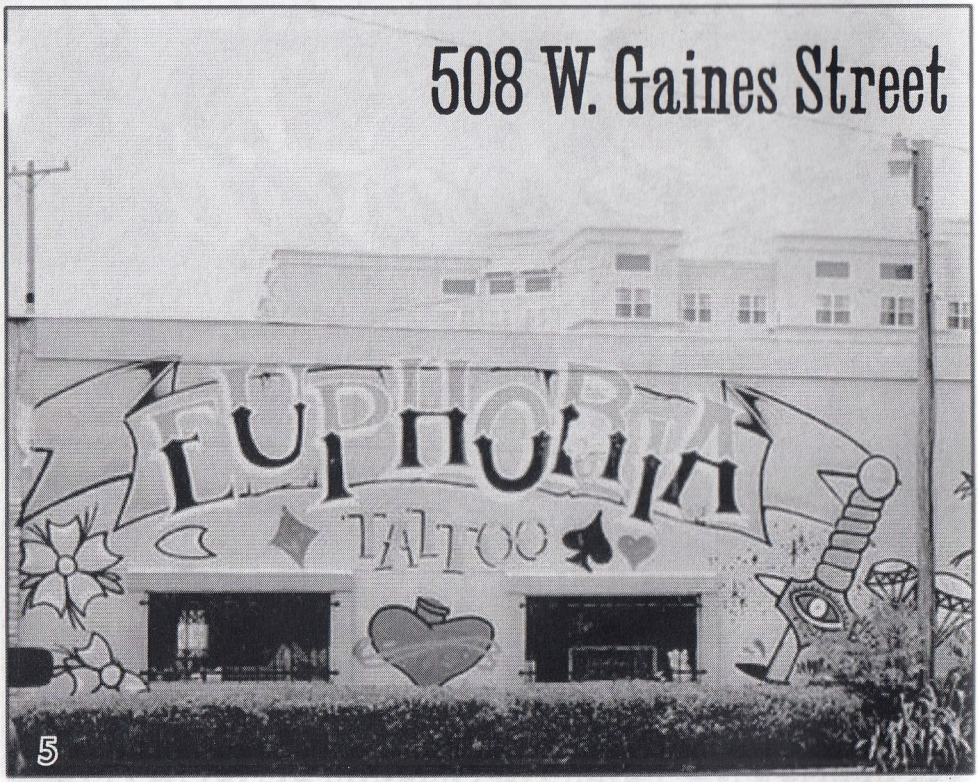

www.OldeFieldsClothing.com

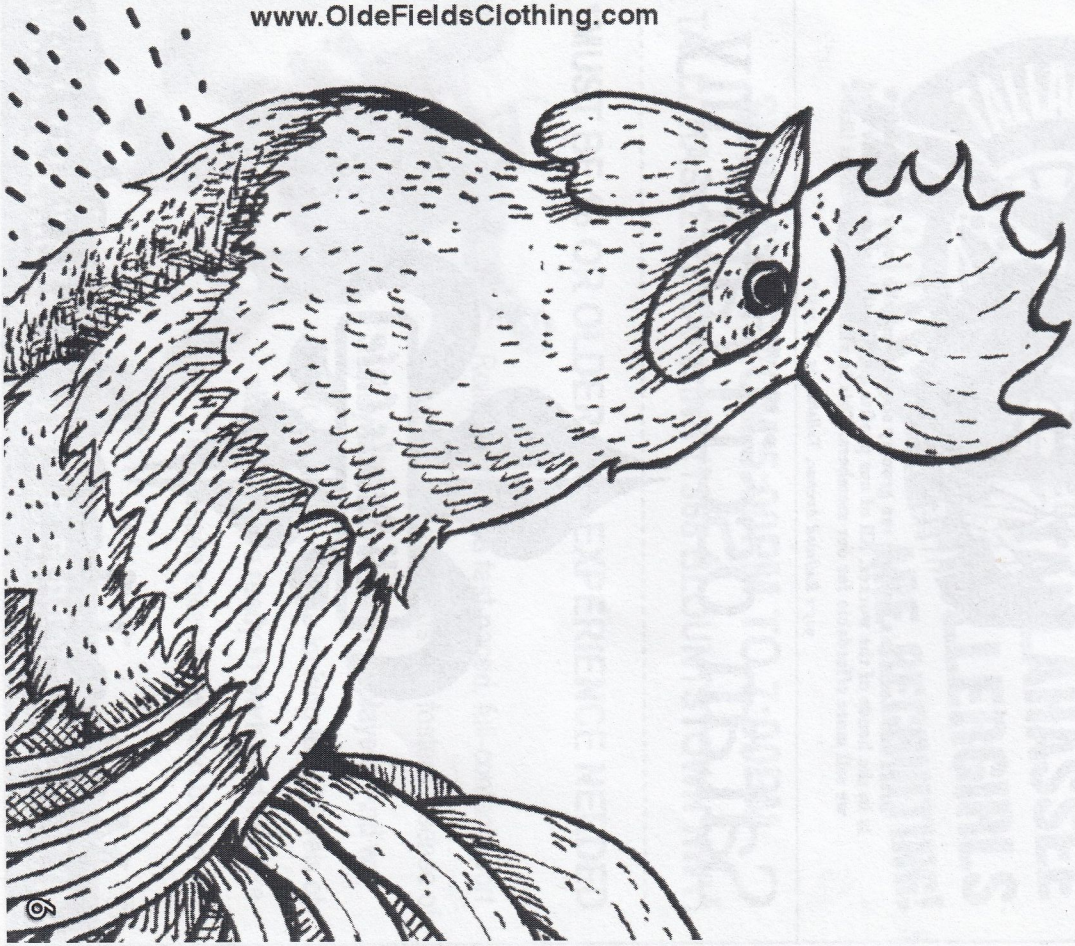

OLDE FIELDS CLOTHING CO.

519 W. Gaines Street

BREAD & ROSES
FOOD CO-OP

Breaking capitalists' hearts since 2009.

Bread and Roses is a member run grocery store where the power and benefit is in the hands of the worker. All of our profits go directly into making the food we sell more affordable for our members. This is what democracy tastes like!

915-2 Railroad Avenue, Tallahassee, FL 32310

Satan oscillate my

All Saints Cafe

Metallic sonatas

THINK YOU HAVE WHAT IT TAKES TO BE A ROLLER GIRL?

TALLAHASSEE ROLLERGIRLS ARE RECRUITING!

SUNDAYS FROM 5:00PM TO 7:00PM

TALLAHASSEE SKATE INN (1368 BLOUNTSTOWN HWY)

---

*MUST BE 18 OR OLDER | NO EXPERIENCE NEEDED

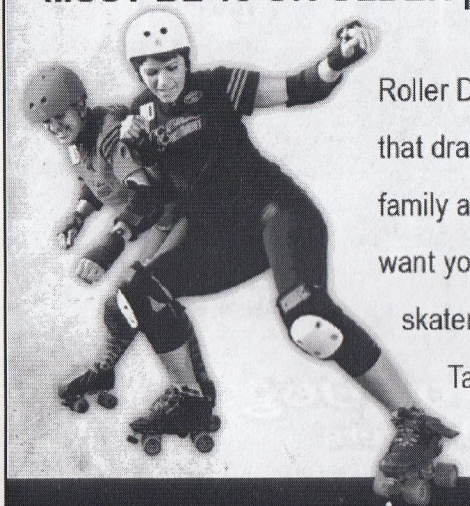

Roller Derby is a fast-paced, full-contact sport that draws great crowds and fosters a sense of family and community in its players. And we want you to join! We're looking for all levels of skaters that are ready to work hard to make Tallahassee roller derby even better!

8

WWW.TALLYRG.COM | WWW.FACEBOOK.COM/TALLYRG

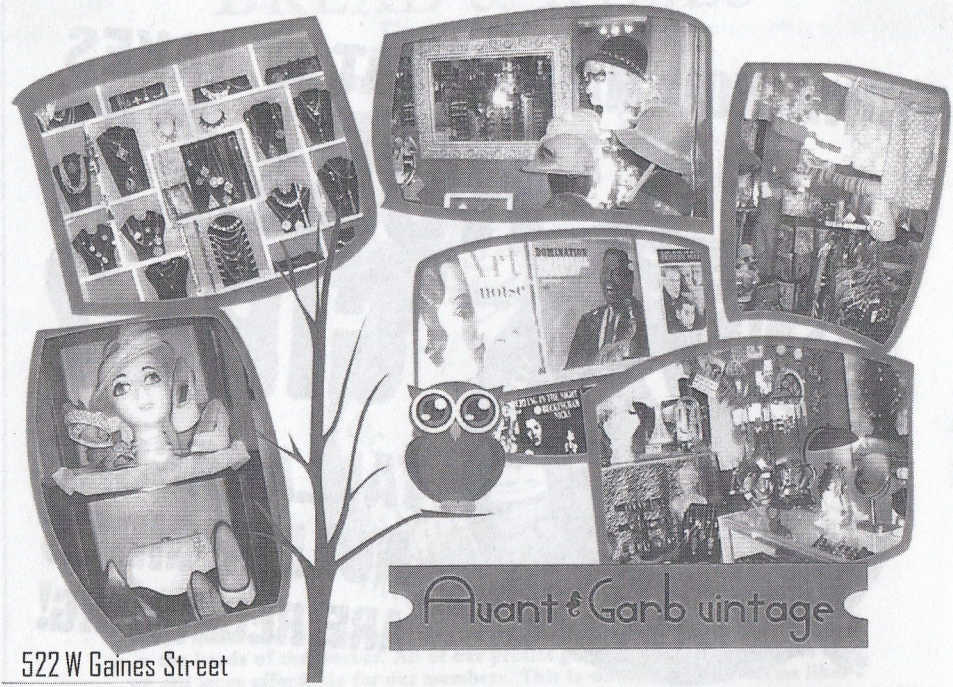

522 W Gaines Street

COOPERATIVELY OWNED

NEW LEAF market

4th Annual Farm Tour!

October 15 & 16, 2011

32 Farms • Hayrides

Tours • Goods for Sale!

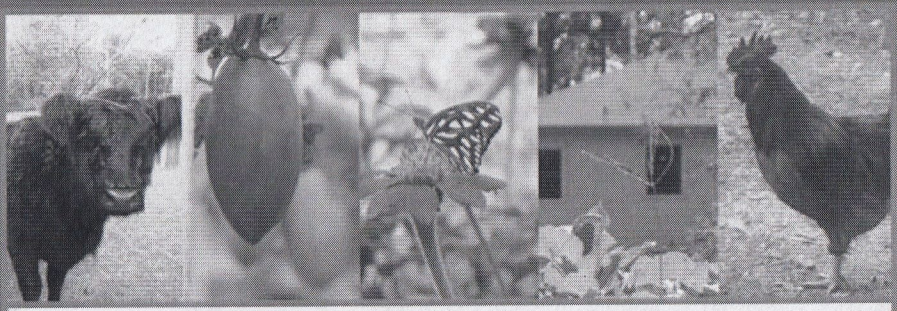

Full details available at

www.newleafmarket.coop

THE Parkway DISTRICT • 1235 Apalachee Parkway • 850.942.2557

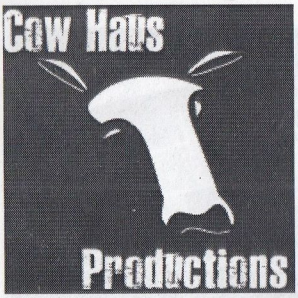

COW HAUS PRODUCTIONS

Booking the very best local, regional and national indie/punk/rock/metal bands at Mockingbird Cafe, St. Michael's Pub, Midtown Filling Station and The Engine Room

FOR MORE INFO AND A LIST OF SHOWS, CHECK OUT WWW/FACEBOOK.COM/COWHAUSPRESENTS

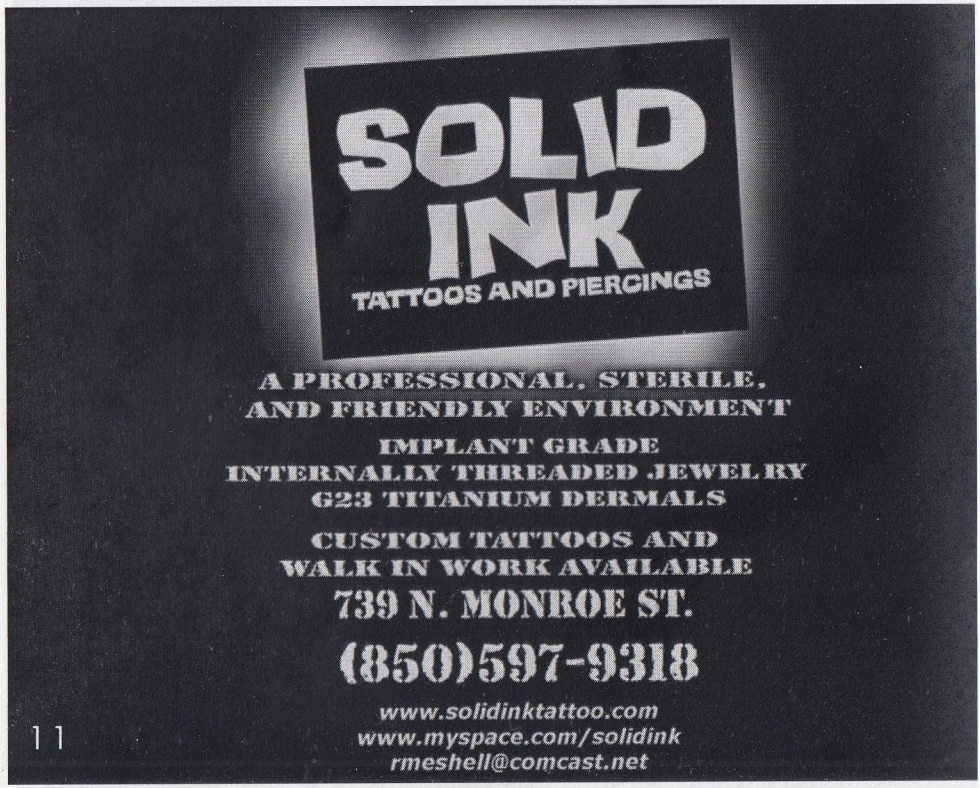

White Trash Messiahs
cowpunk

Trial by Stone
reggae/dub

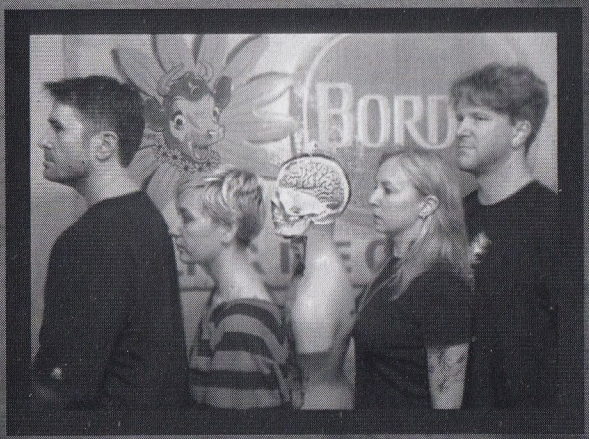

Fantome
gloom pop/
shoegaze

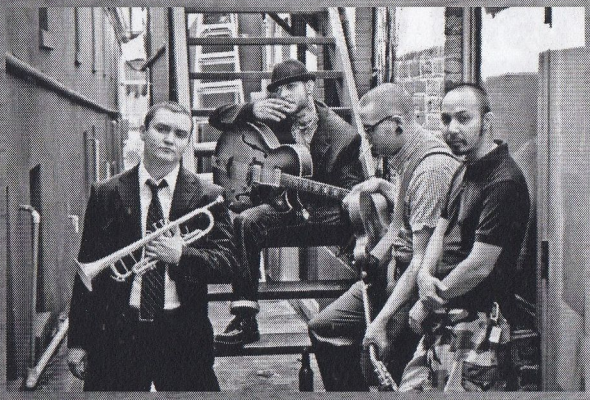

Love in Arms
ska/rocksteady/
reggae

Chilled Monkey Brains
ska/punk/reggae

Girls on Film
glam wave

On the Strings Of
acoustic folk punk

Captain
indie rock

Samsquanch
acoustic

All I Lost metalcore/hardcore

Only Thieves rock and/or roll

M.S.E. sXe hardcore

Adam Reid
indie folk

Sapphire Rebellion darkwave/gothic/industrial

Sarah Moore acoustic

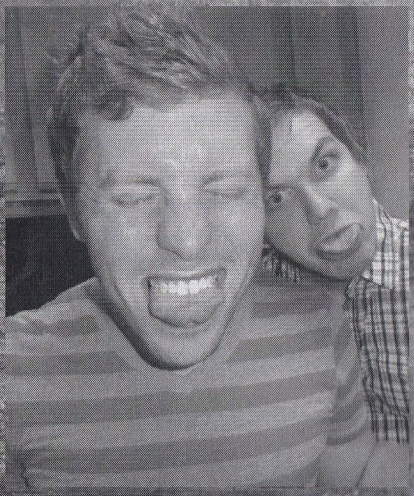

Malone/Maglionico

Ivory Lights
rock

Hometown Holiday
pop punk

Rogue's Gallery

The Popheads psychedelic indie rock

New Friends
rock

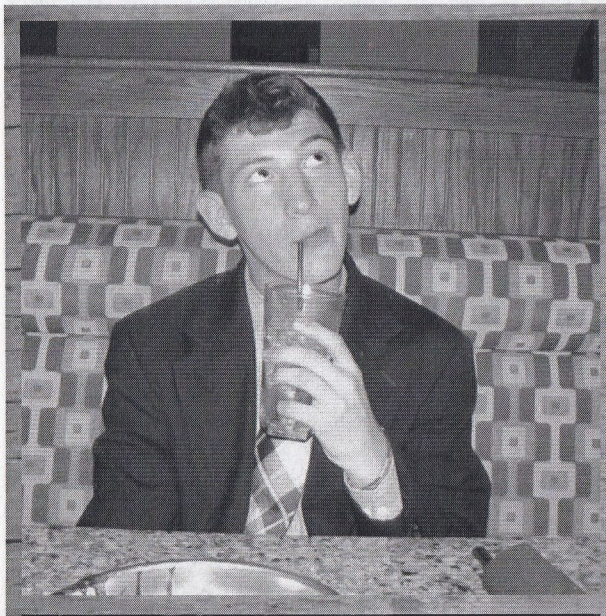

Austin Dienger
bluegrass/folk

Weak End
hardcore/punk

Shit Broke Forever ska/punk/hardcore

Victory Lap
indie/
emo punk

Brainstorm
thrash punk

Disco Prince
emo/mathrock

Satellite
rock&roll

Brave Kids
dudecore/pop
punk/jam

Atrocitus
metal/wrestling

Spring Break 82
rock

June in January indie/experimental/ambient

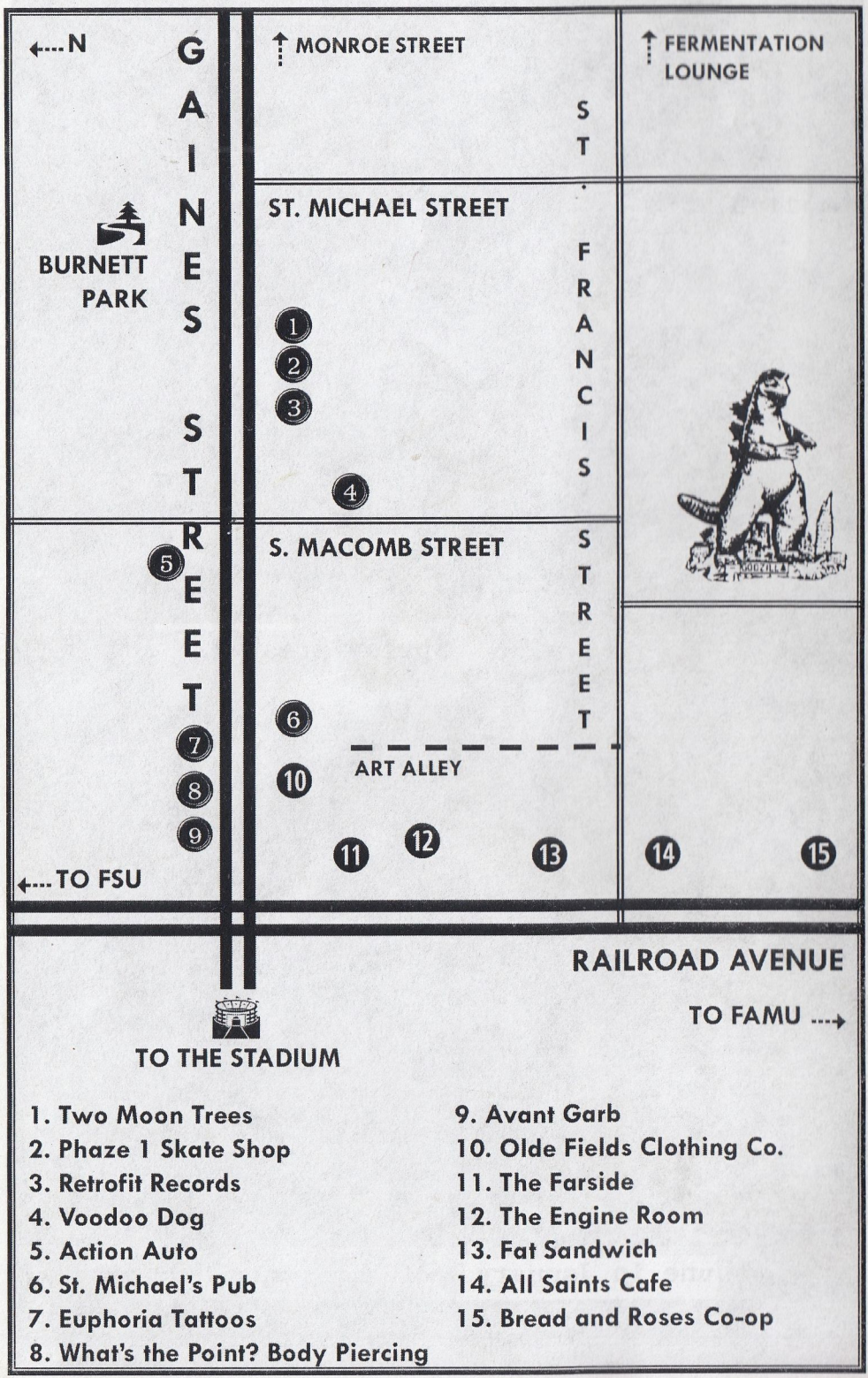

1. Two Moon Trees
2. Phaze 1 Skate Shop
3. Retrofit Records
4. Voodoo Dog
5. Action Auto
6. St. Michael's Pub
7. Euphoria Tattoos
8. What's the Point? Body Piercing
9. Avant Garb
10. Olde Fields Clothing Co.
11. The Farside
12. The Engine Room
13. Fat Sandwich
14. All Saints Cafe
15. Bread and Roses Co-op